

# TheAddresser: Enterprise Addressing Made Easy



Effective enterprise address management is imperative for all local governments. *TheAddresser* provides all the tools to standardize and streamline the addressing process. Utilizing your business rules assures compliance of point addressing, block-range addressing and the capture of common routing attributes.

*TheAddresser* compliments the full range of ESRI® technologies including file and enterprise geodatabases. *TheAddresser* for ArcGIS® Server is now optionally integrated with Pictometry® Web Solutions. Please contact BCS to request more information and to schedule a demo to see how *TheAddresser* can make enterprise addressing easy.

## Business Rules

The key to accurate and consistent addressing is compliance with your organization's business rules. Through a simple user interface *TheAddresser* allows you to specify and apply your business rules to all addressing actions performed.

Utilizing our automated QC verification utility you can validate the accuracy and business rule compliance of your addressing at any time. A simple complete report allows for your review of identified exceptions.

## Block-Range Addressing

Using *TheAddresser's* block-ranging tools provides for the simple creation and editing of your street centerlines and all associated attributes. By capturing critical routing attributes, *TheAddresser* increases the functionality of your street centerline data. The Street Name dictionary provides a unique list of approved street names thereby eliminating user input errors during the editing process. The Area Locator tool allows for the end user to easily search for locations by street, address or parcel generating a map of that area.

## Point Addressing (E911)

Our easy-to-use point addressing tool provides automatic calculations of new addresses with attribution based on road segment attributes. Parcels with multiple addresses such as apartment complexes and high-rise apartments can be effectively managed.

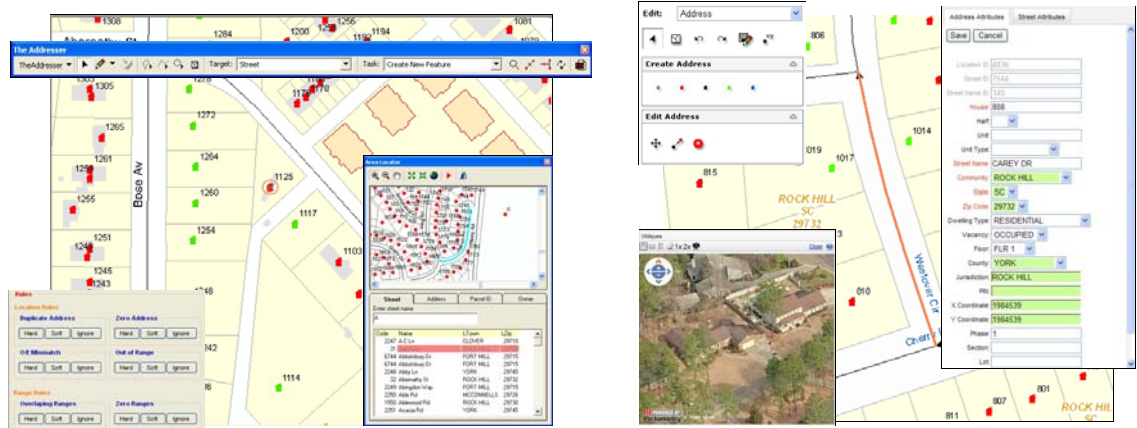

## About BCS

Bradshaw Consulting Services, Inc. provides total Geographic Information System solutions to business, industry and government clients throughout the US.

Located in Aiken, South Carolina, our winning team encompasses some of the best and brightest players from the information technology, web development and GIS worlds.

## Consulting & Services

From design and implementation to full application development, we provide a multitude of GIS Services:

- ESRI software resales and support
- Custom application development
- ArcGIS Server implementation
- Public Safety solutions and services
- Mobile GIS integration

BCS brings these solutions to our clients by partnering with industry leaders like ESRI, Trimble®, Pictometry® and Motorola®.

MARVLIS Client

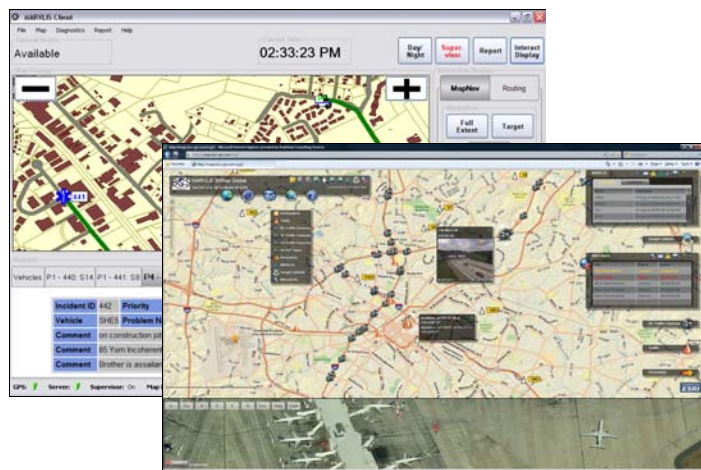

MARVLIS SITREP Global

Crime iMAP

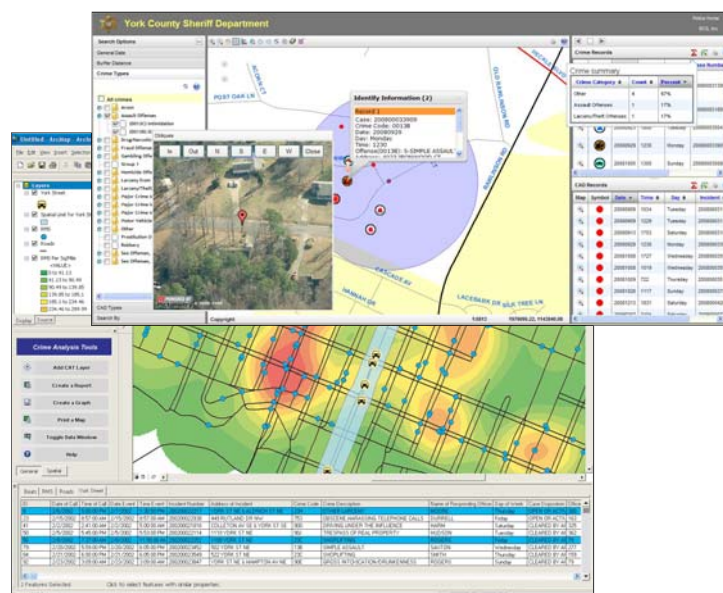

Crime Analysis Tools

## BCS Software

Our award winning software includes:

- ShotSpotter™  
Smithsonian Award Laureate
- Crime iMAP™  
ESRI Geography Network Award Recipient
- Crime Analysis Tools™  
ESRI ArcGIS™ Challenge Contest Winner
- MARVLIS™  
AVL, routing and in-vehicle mapping  
Blue Diamond Award Winner
- TheAddresser  
ArcGIS Server-based addressing

## Training

BCS provides the training you need to be successful. We have ESRI-authorized instructors who can teach classes using ESRI-developed materials. BCS can also offer customized GIS courses. Training can be conducted at the client site, at our facility or a third-party location.

To learn more about BCS, please call or visit our website!

